

|  |   |   |
|--|---|---|
| <br>AUTONOME PROVINZ BOZEN SÜDTIROL | <br>PROVINCIA AUTONOMA DI BOLZANO ALTO ADIGE |  |
| <b>Diga:</b> Val d'Auna  |   |   |
| <b>Staudamm:</b> Wangen  |   |   |
| <b>N. Archivio:</b> 462  |   | <b>Nr. Archiv:</b>  |





| Rischio Diga - Risiko Stauanlage                                     |  |
|--|--|
| <b>Piano di emergenza</b>  | <b>Notfallplan</b>   |
| DIRETTIVA DEL PRESIDENTE DEL CONSIGLIO DEI MINISTRI<br>8 LUGLIO 2014 | RICHTLINIE DES PRÄSIDENTEN DES MINISTERRATES VOM<br>8. JULI 2014 |

**Scala-Masstab:**  
**1:50.000**



| Carta operativa di rischio - Einsatzkarte |               |                         |                             |                     |
|---|---------------|-------------------------|-----------------------------|---------------------|
| Versione<br>Version                       | Data<br>Datum | Elaborato<br>Bearbeitet | Controllato<br>Kontrolliert | Note<br>Bemerkungen |
| 1   | 30.06.2022    | ML                      | RD                          |                     |
|   |               |                         |                             |                     |







## Legenda - Legende

-  Serbatoio di Val d'Auna – Wangener Stausee
-  Località - Ortschaft
-  Comuni interessati - Betroffene Gemeinden
-  Comuni - Gemeinden
-  Diga - Damm





## Scenari - Szenarien

-  Dambruch - Collasso







## Mobilità - Mobilität

-  Ponti - Brücken
-  Cancelli rete ferroviaria - Sperren Schienen
-  Cancelli stradali A22 S.S. S.P. - Straßen Sperren A22 S.S. L.S.
-  Cancelli stradali S.C. - Straßen Sperren G.S.
-  Funivie - Seilbahnen
-  Ospedali - Krankenhäuser

## Elementi vulnerabili - Vulnerable Elemente

-  Distretto Sanitario - Gesundheitsprengel
-  Cooperativa frutticoltori - Obstgenossenschaft
-  Asili - Kindergärten
-  Scuole - Schulen
-  Case di riposo - Altersheime

## Risorse fruibili - Ressourcen sicher

-  Area punto di raccolta - Sammelstellen
-  Elisuperfici di soccorso - Hubschrauberlandplätze
-  Aree di ammassamento per i soccorsi - Bereitstellungsräume
-  Aree di ammassamento animali domestici - Notunterkunft Haustiere
-  Aree o strutture di accoglienza ricovero - Notunterkünfte
-  COC - GLS

Rete viaria: strade e sentieri – Verkehrsnetz: Straßen und Wege

Ortofoto - Orthofoto 2020

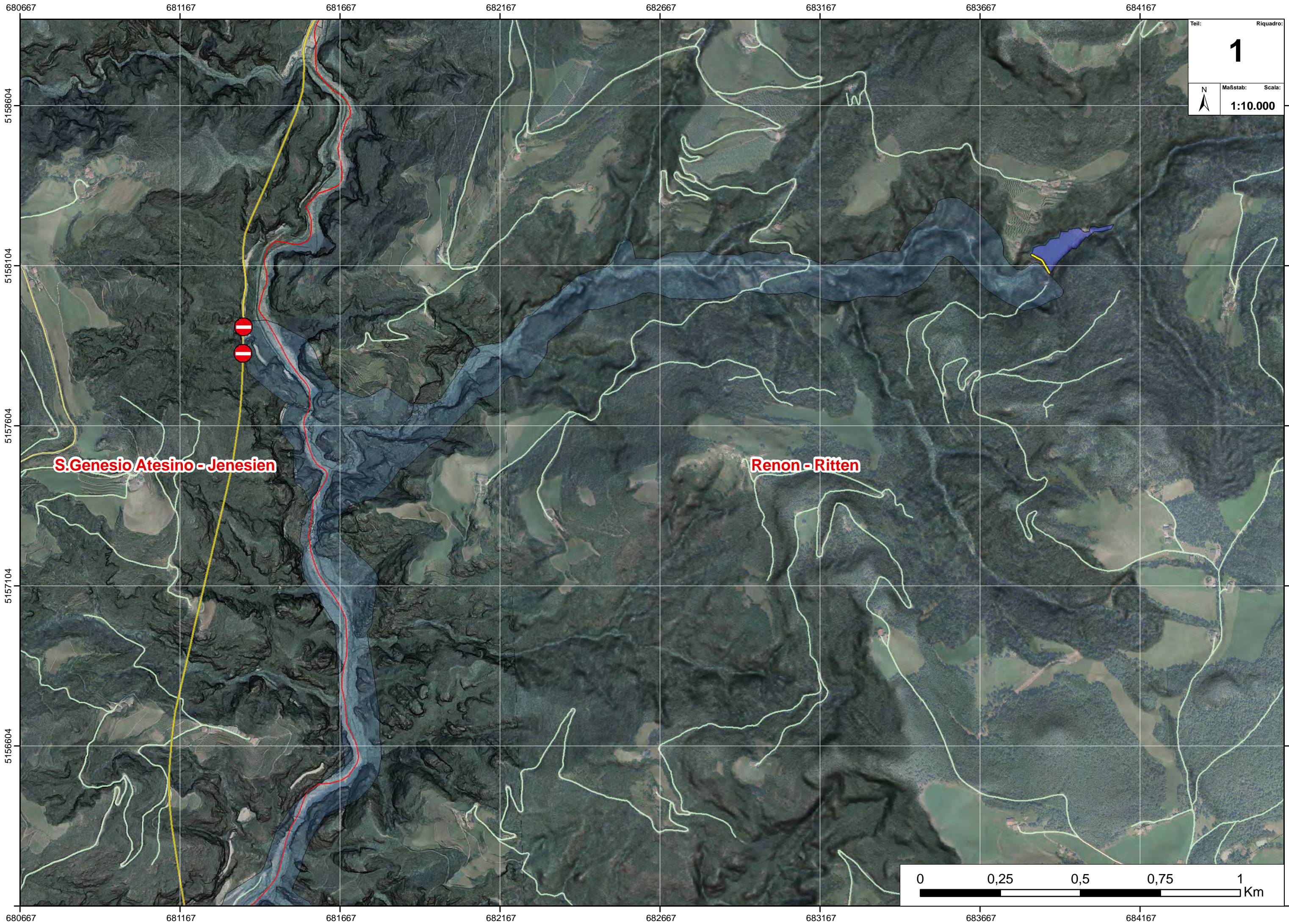

Teil: **1** Riquadro:  
Maßstab: **1:10.000** Scala:

**S. Genesio Atesino - Jenesien**

**Renon - Ritten**

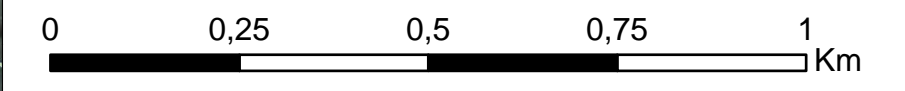

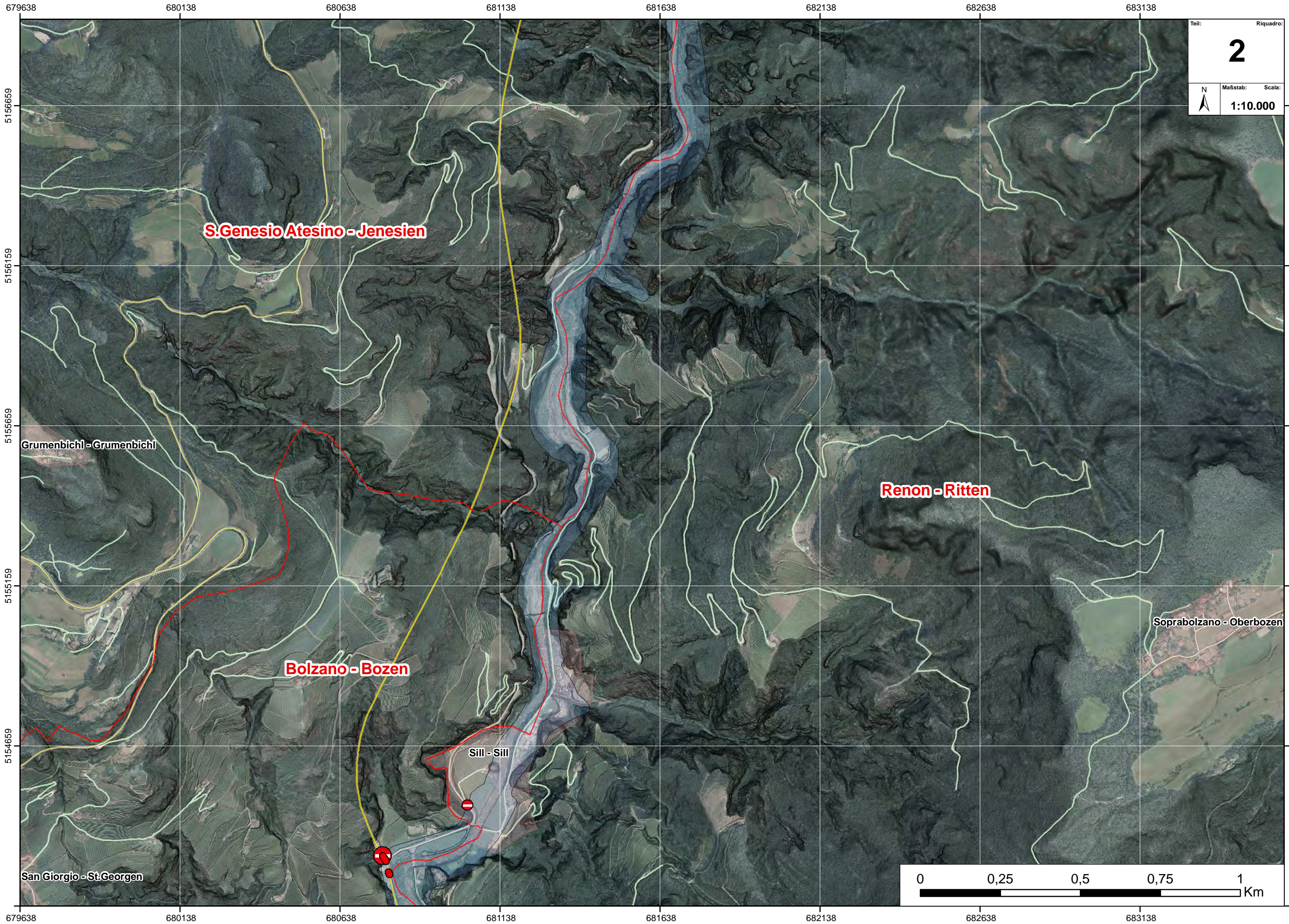

Teil: Riquadro:  
**2**  
Maßstab: Scala:  
**1:10.000**

**S. Genesio Atesino - Jenesien**

**Grumenbichl - Grumenbichl**

**Renon - Ritten**

**Bolzano - Bozen**

**Soprabolzano - Oberbozen**

**San Giorgio - St. Georgen**

**Sill - Sill**

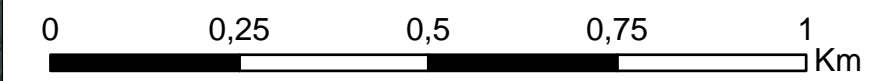

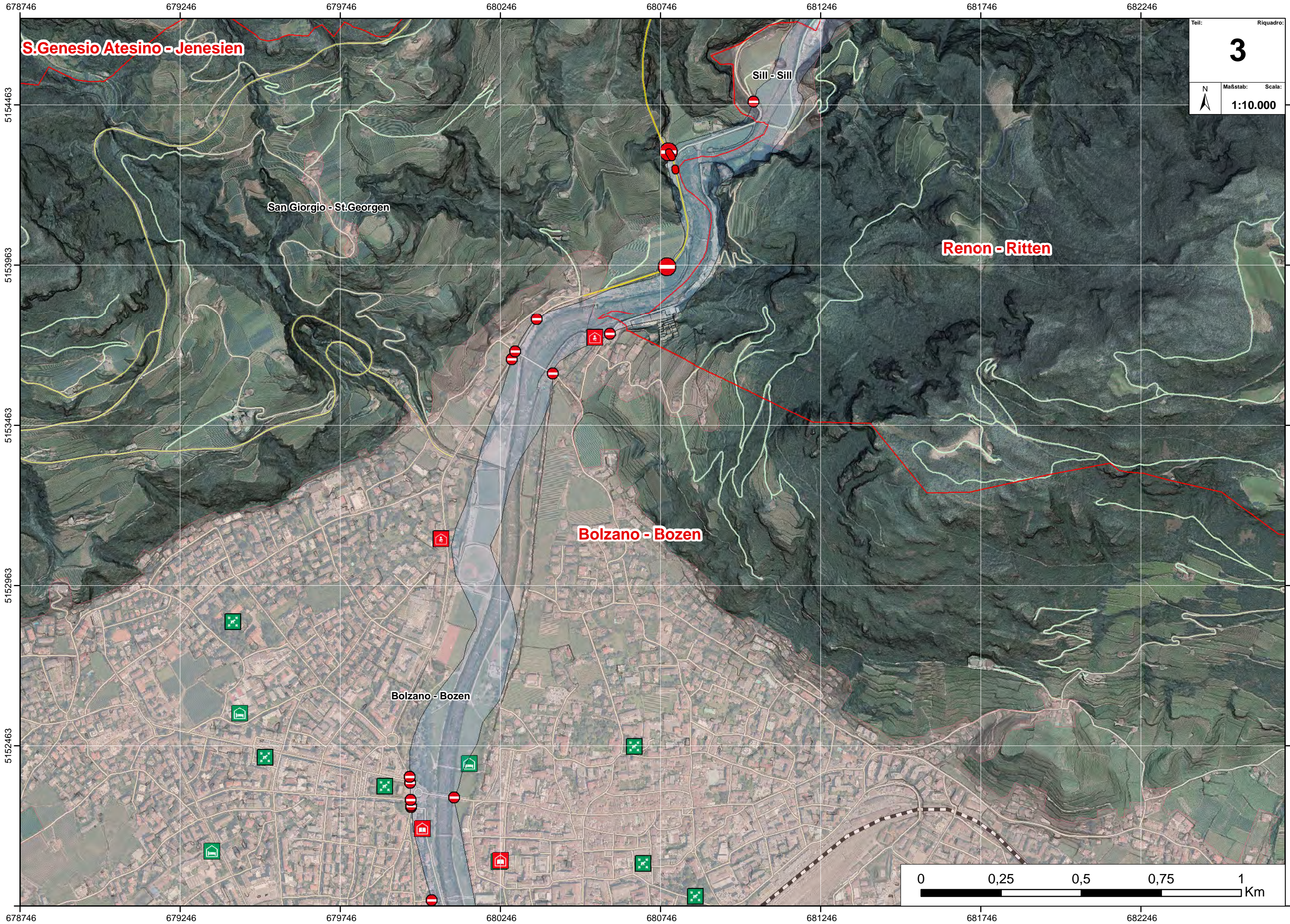

**S. Genesio Atesino - Jenesien**

San Giorgio - St. Georgen

Sill - Sill

**Renon - Ritten**

**Bolzano - Bozen**

Bolzano - Bozen

Teil: Riquadro:  
**3**  
Maßstab: Scala:  
**1:10.000**

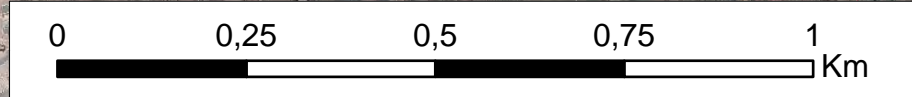

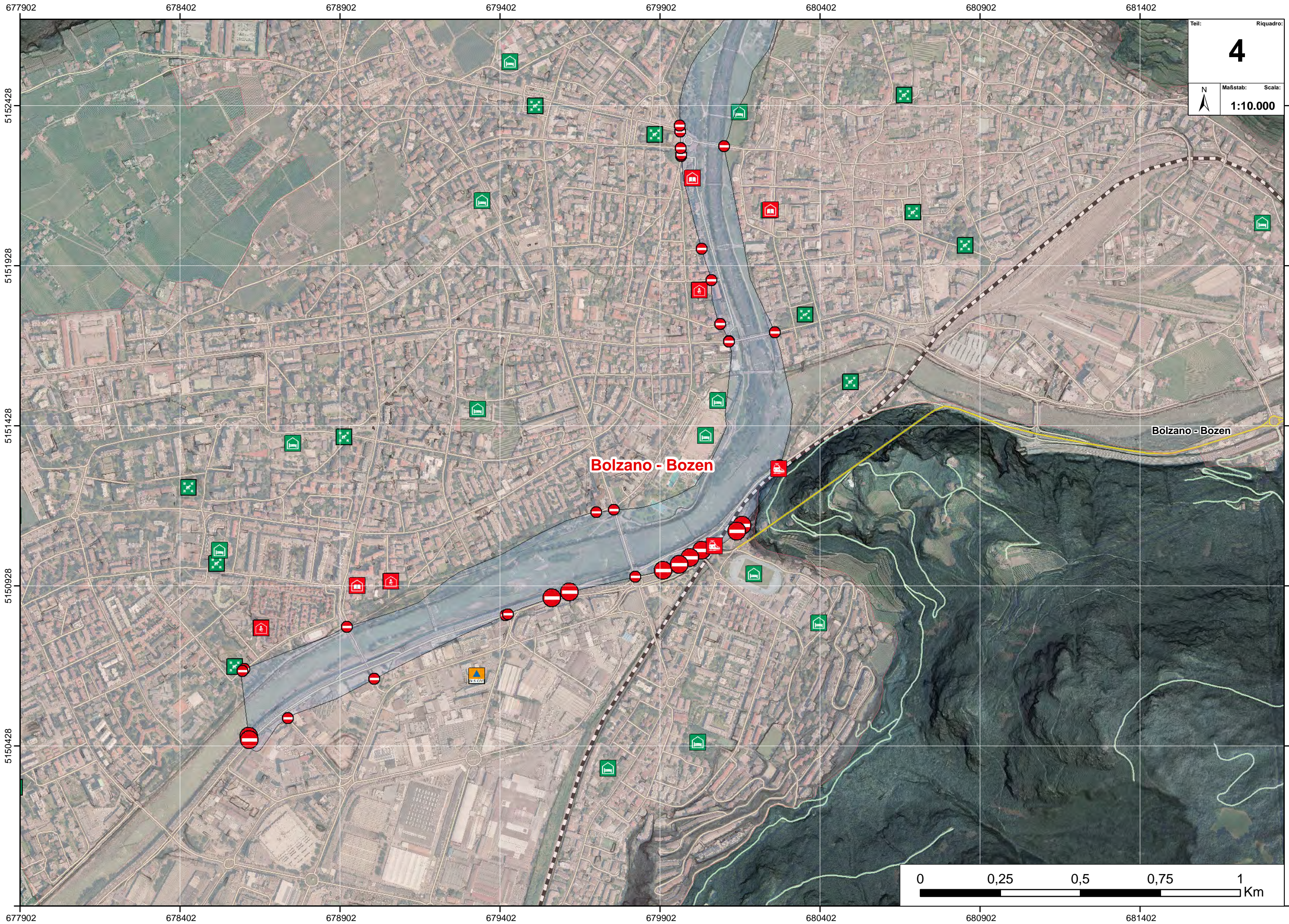

Teil: **4** Riquadro:  
Maßstab: 1:10.000  
Scala:

Bolzano - Bozen

Bolzano - Bozen

